

# PROTAC® Building Blocks

## 靶向蛋白降解嵌合体合成砌块

### 筑药中间体电商平台

服务热线: 400-780-8018

邮箱: marketing@pharmalego.com

电话: +86 (21) 5859-1500

地址: 上海市浦东新区川大路585号

>1000  
PROTAC Linker

>100  
E3 Ligase-CRBN

>50  
E3 Ligase-VHL

>20  
E3 Ligase-others

## 关于我们

### 筑药网——

一家专业的医药中间体电商平台

#### 产品种类:

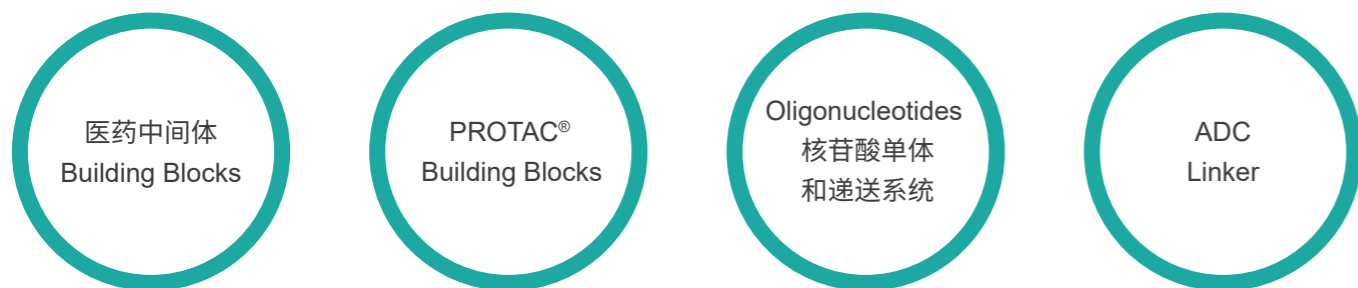

#### 产品优势:

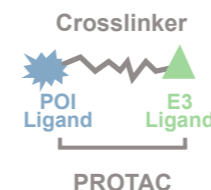

## PROTAC® Building Blocks

Proteolysis targeting chimeras (PROTACs) is the recently emerged field in drug discovery. Targeted protein degradation is a novel strategy that uses small molecules to hijack endogenous proteolysis systems to degrade disease-relevant proteins.

Our PROTAC building blocks library composed of compounds highly similar to those known to target E3 ligases, as well as of linker-like compounds. We offer known and novel building blocks (E3 ligase ligands, ligands with linkers, linkers) for the synthesis of PROTACs.

Our protein degrader building blocks are the easiest way to generate heterobifunctional degrader screening libraries from one starting target ligand to expedite degrader hit discovery. Within this building block collection that comprises all the components to construct degraders, our ligand-linker conjugates eliminate upfront synthetic steps, requiring only the chemistry to link a target ligand on the terminal functional group.

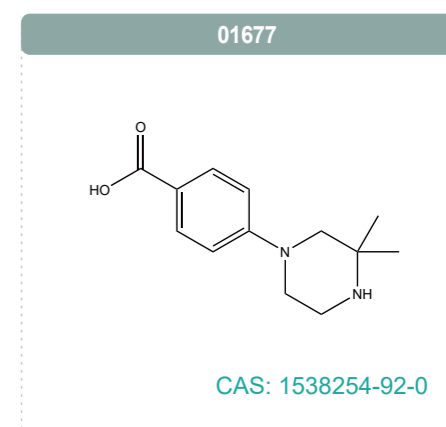
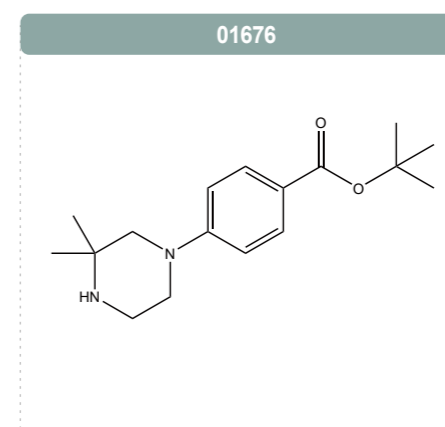
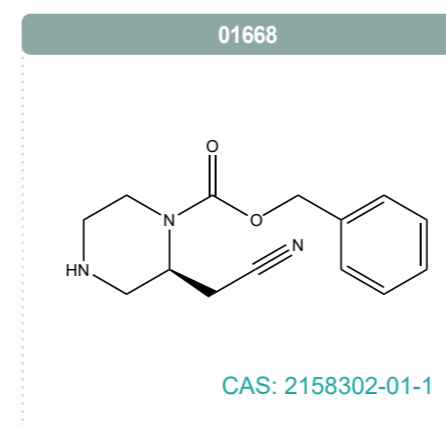
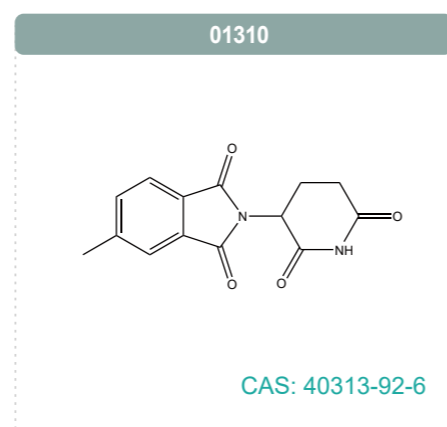
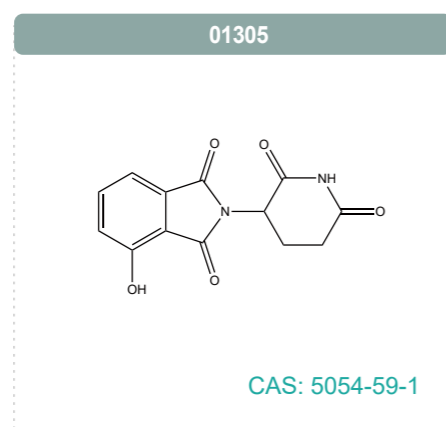
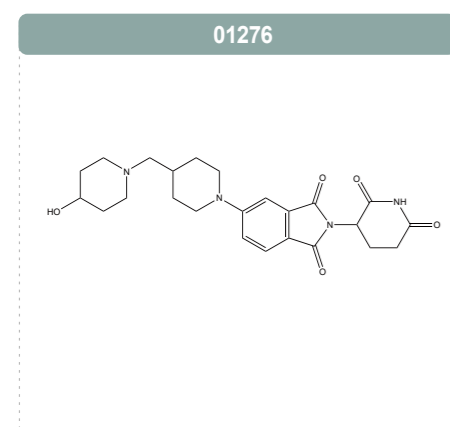
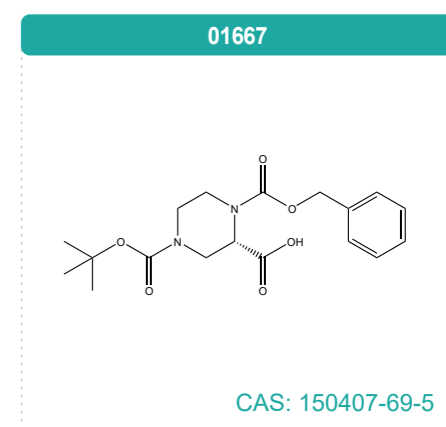
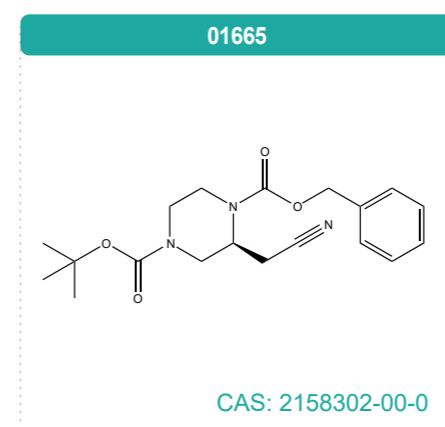
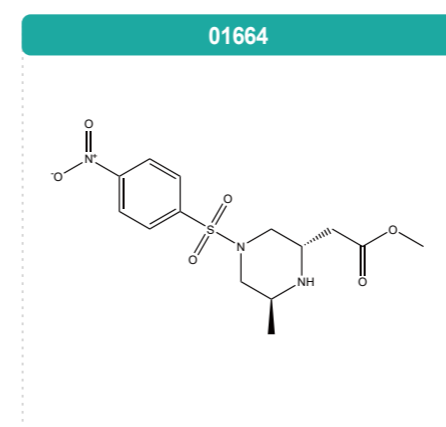
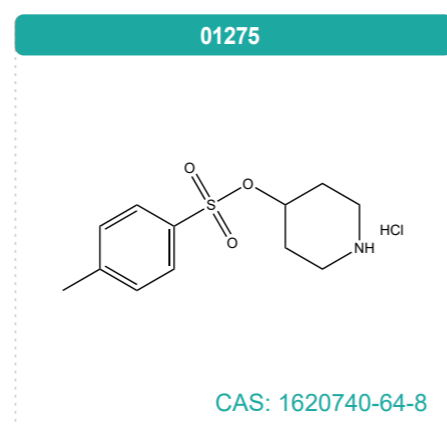
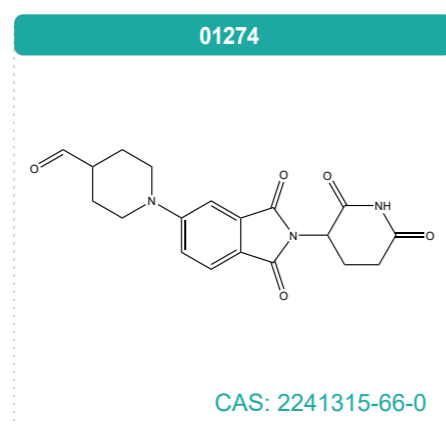
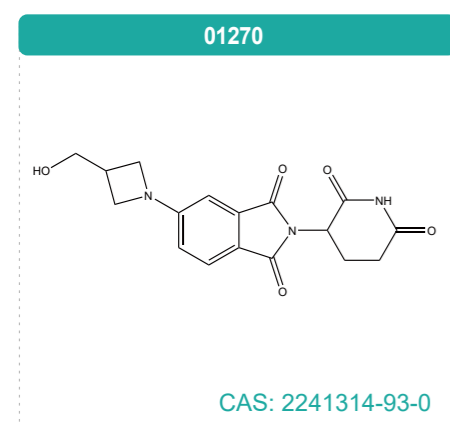
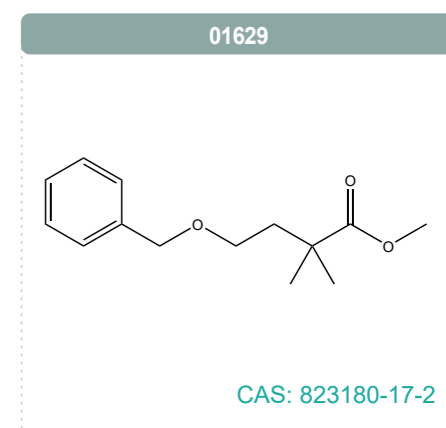
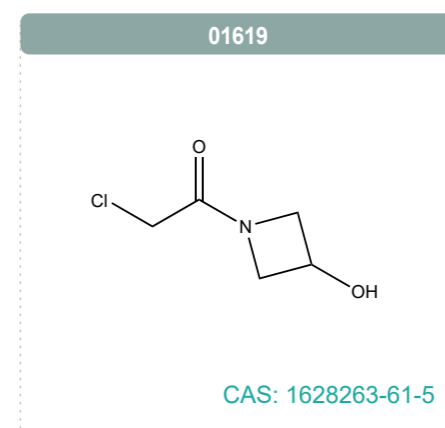
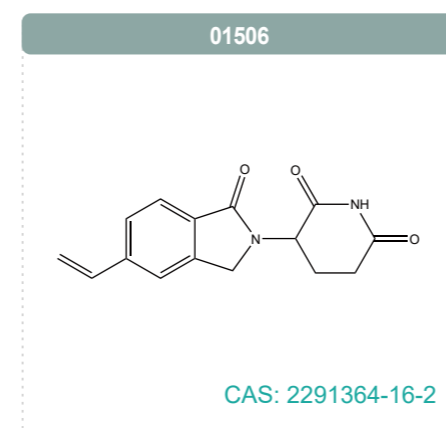
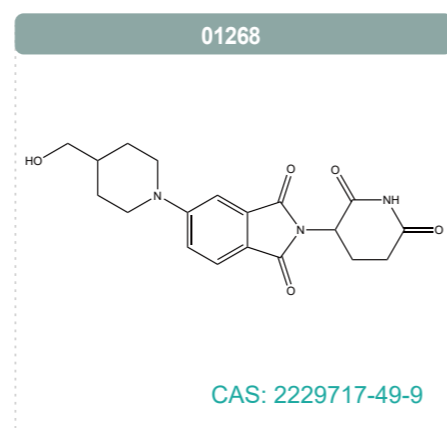
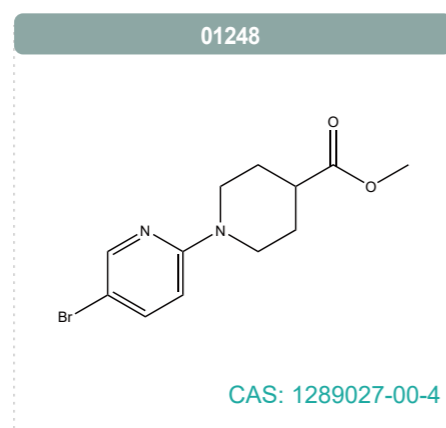
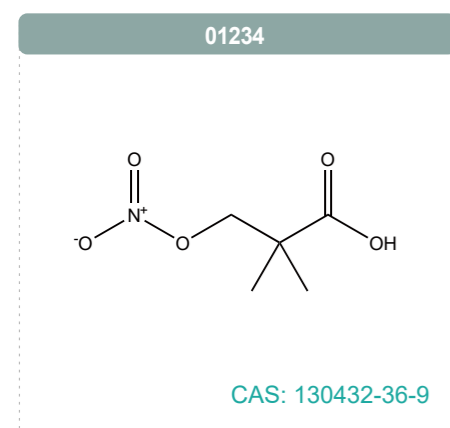
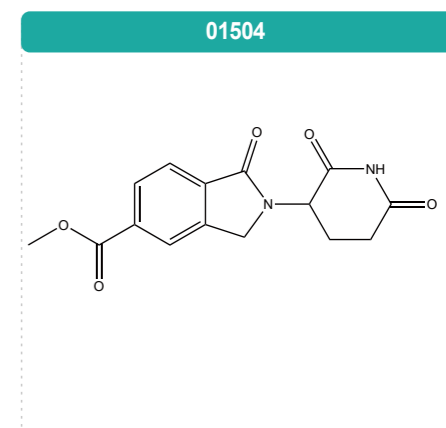
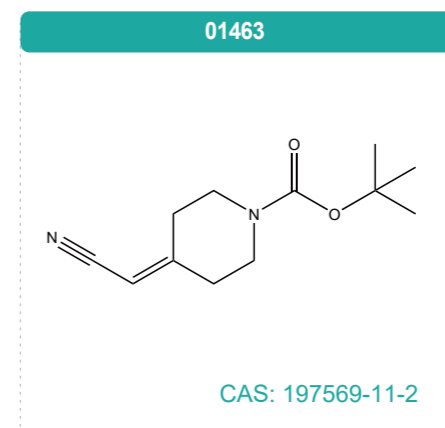
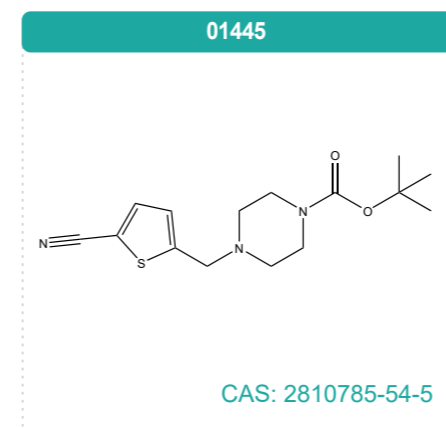
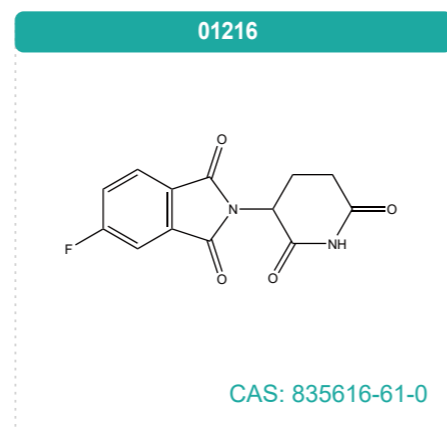
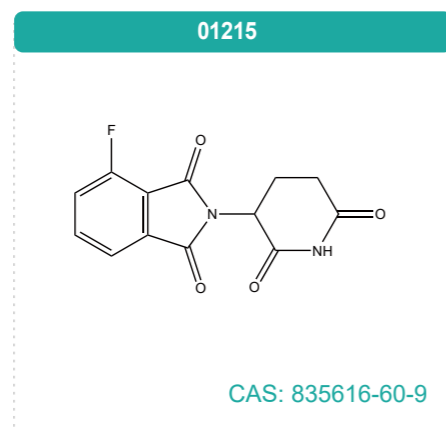
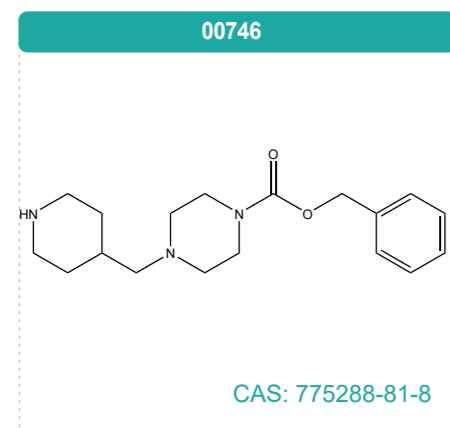

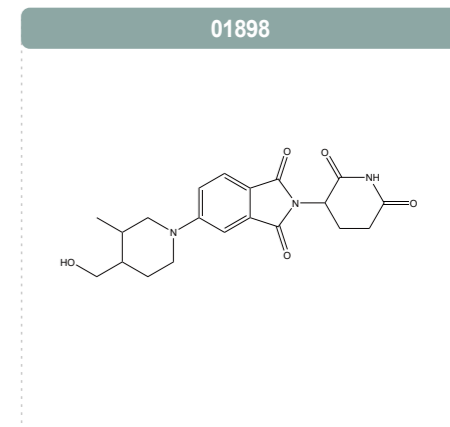
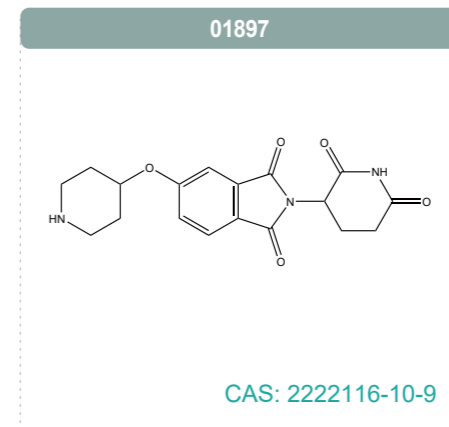
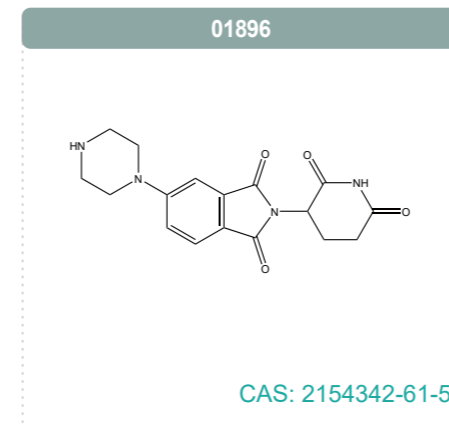
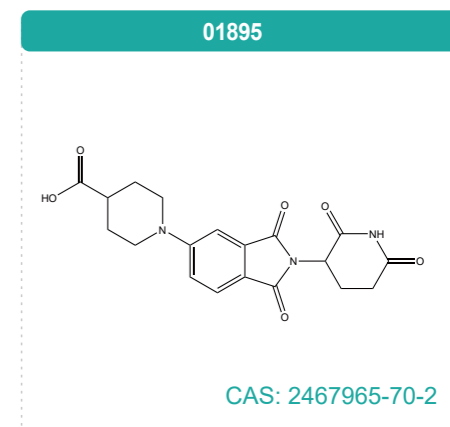
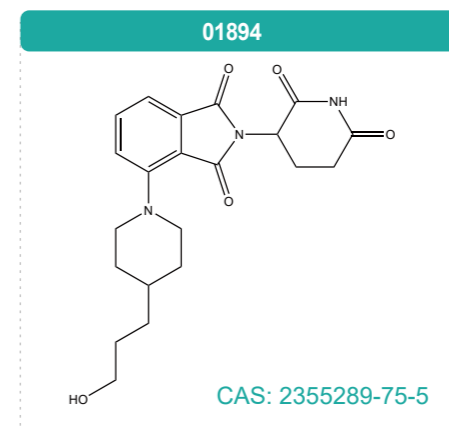
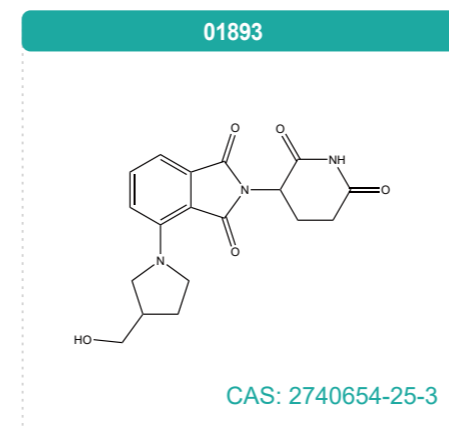
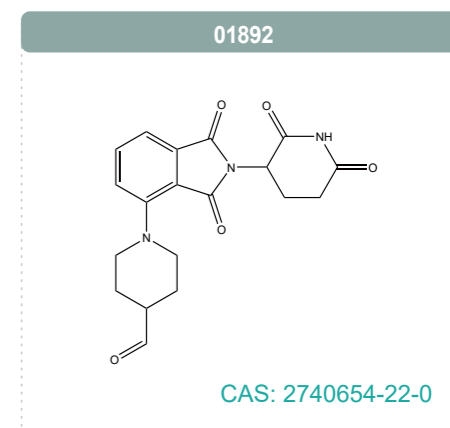
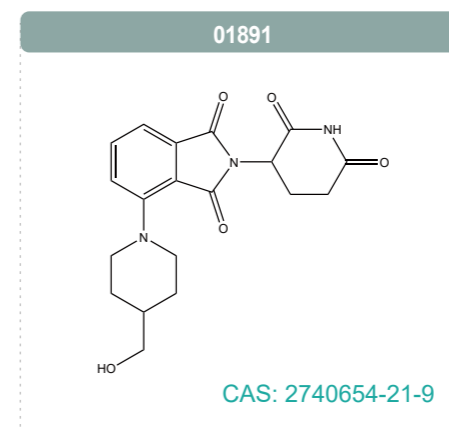
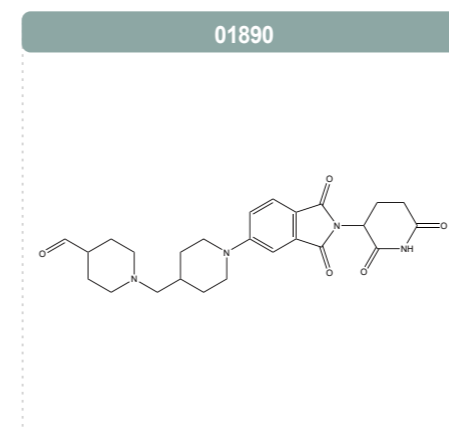
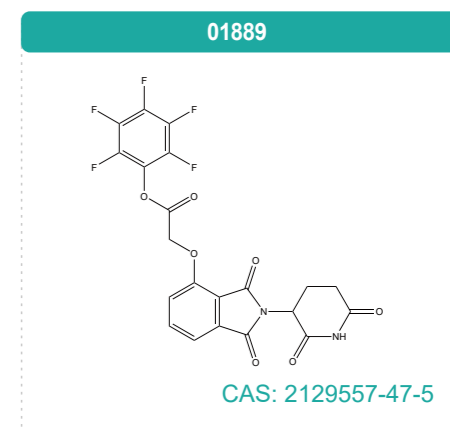
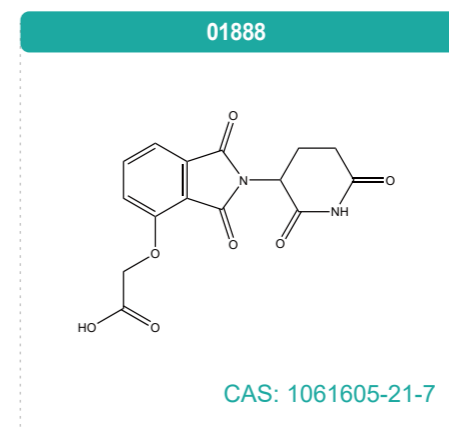
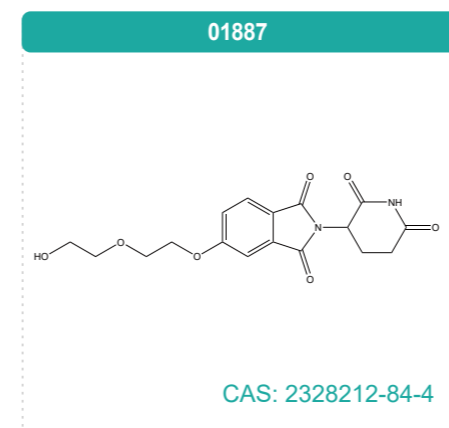
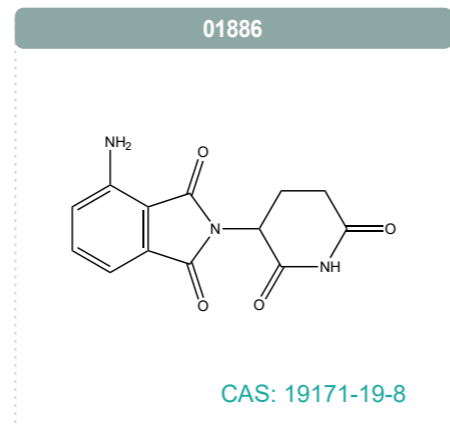
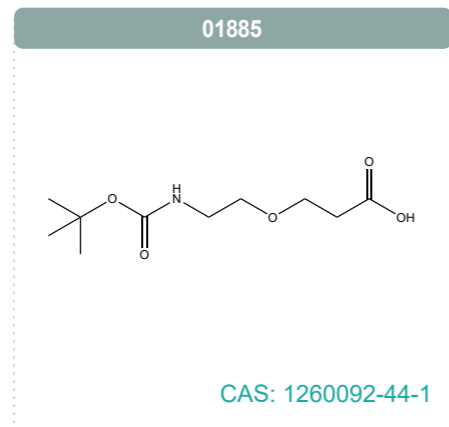
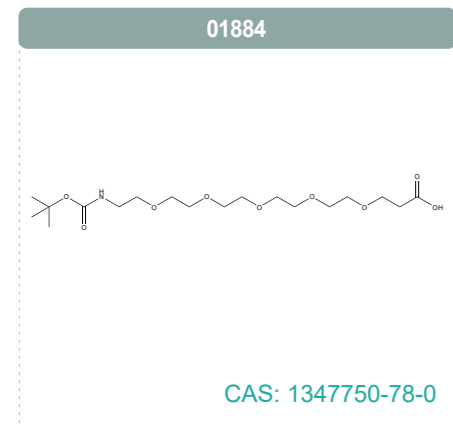
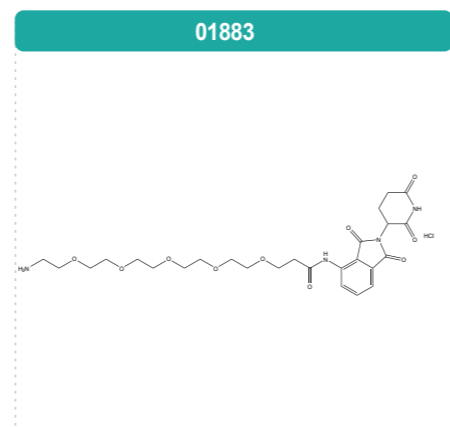
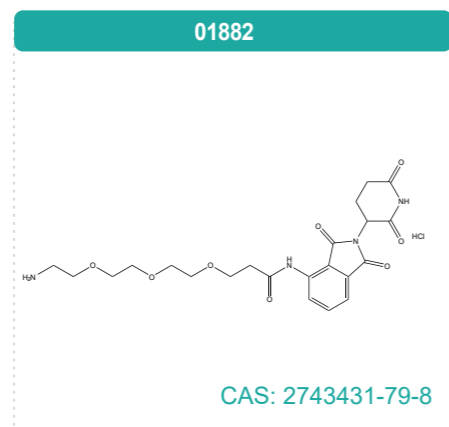
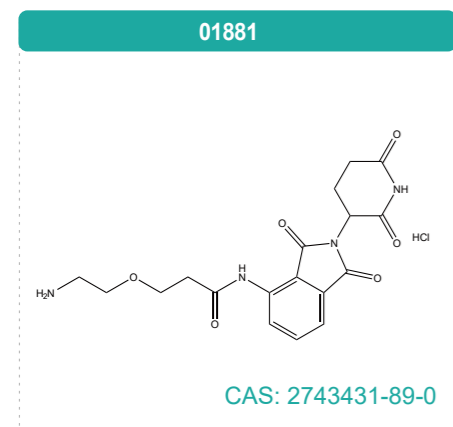
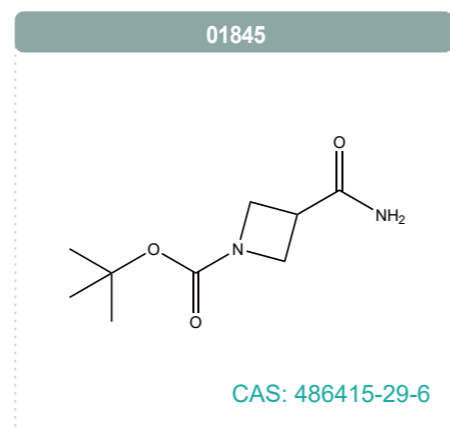
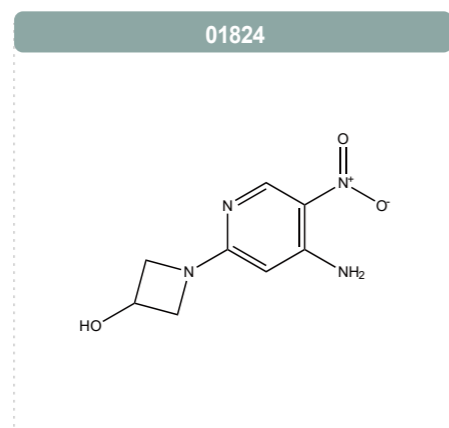
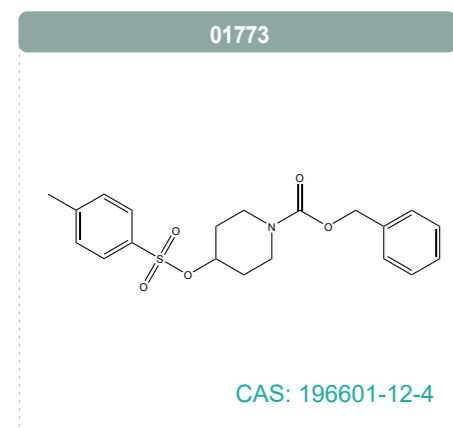
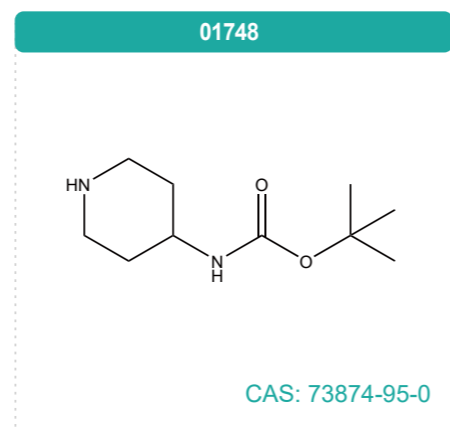
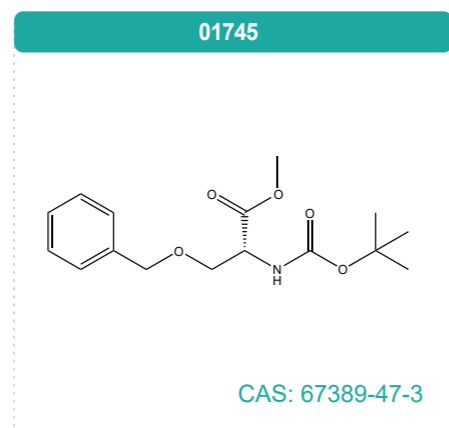
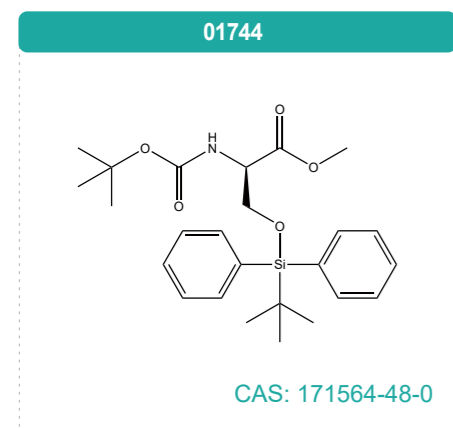

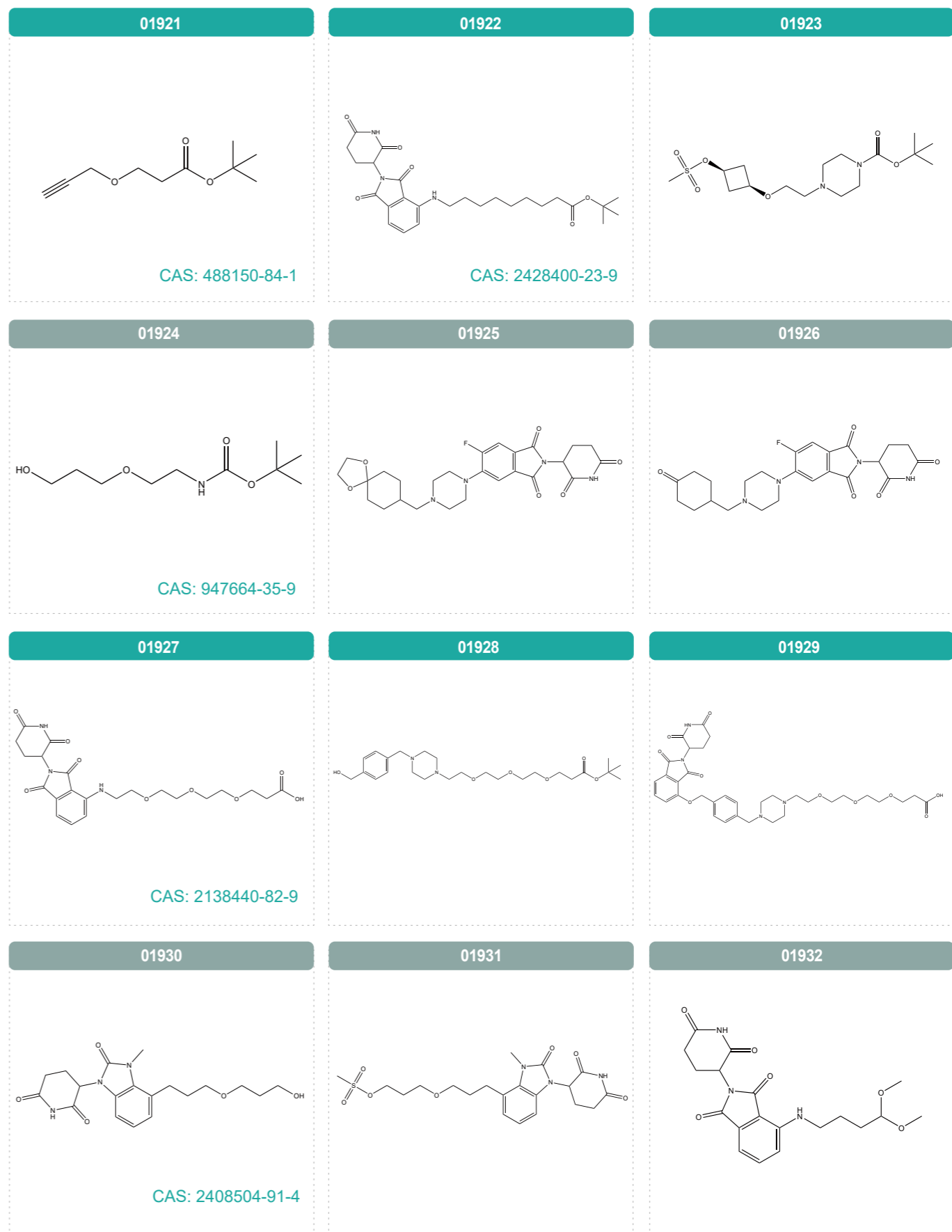
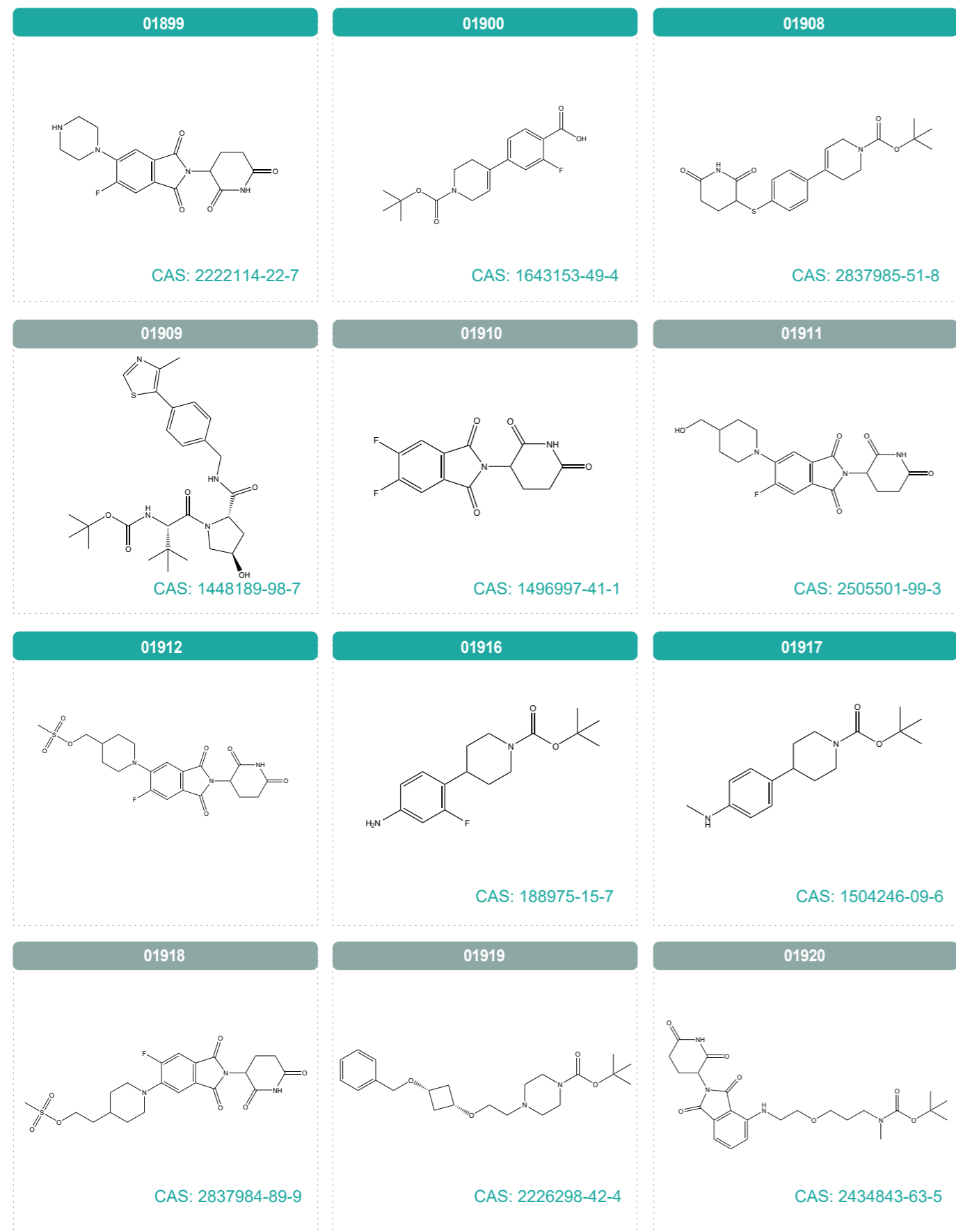

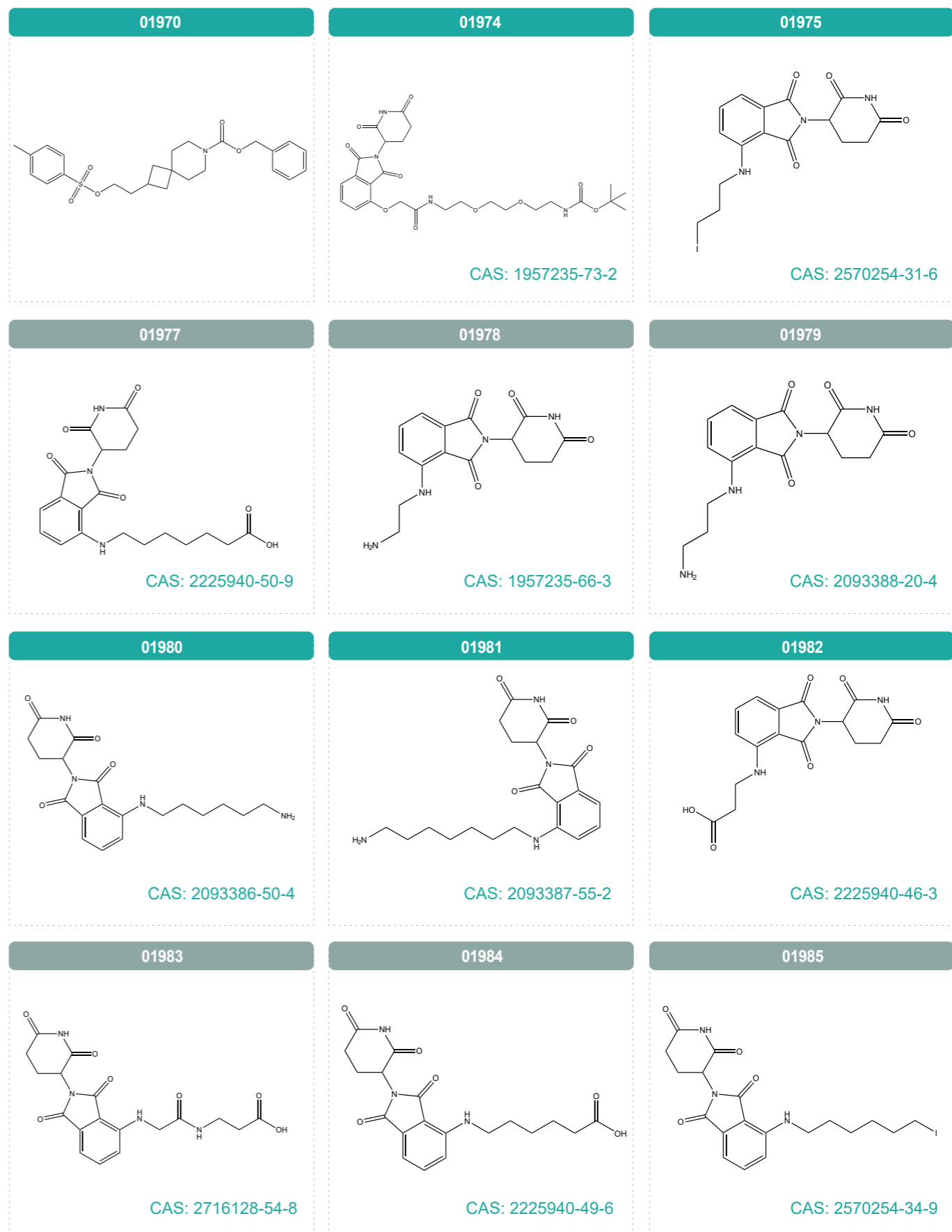
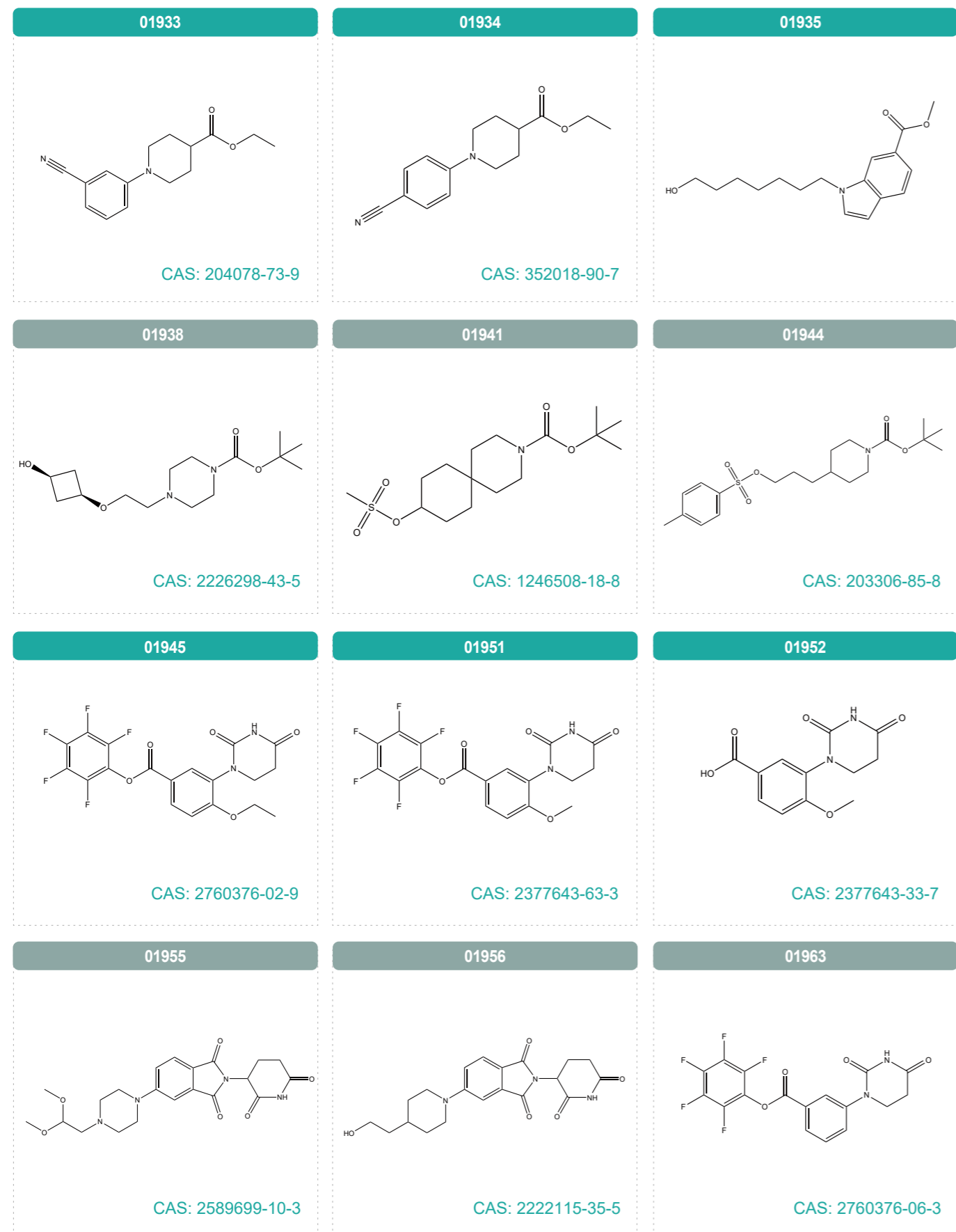

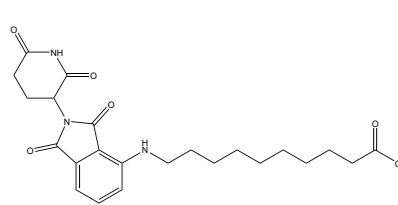
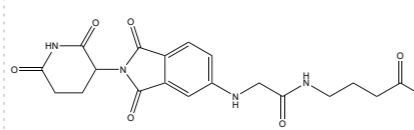
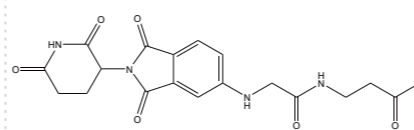
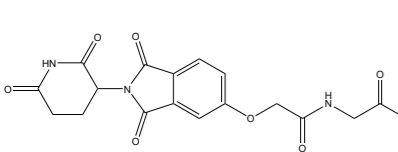
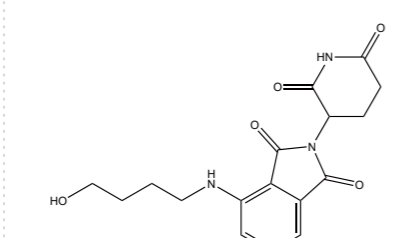
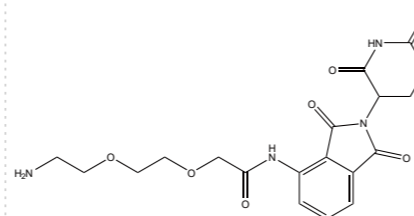
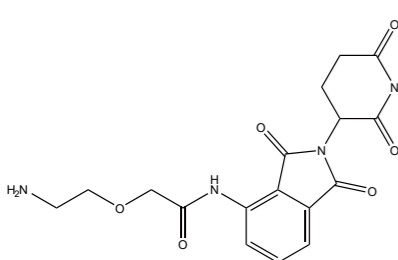
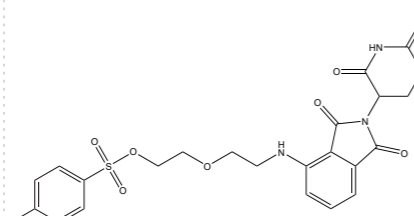
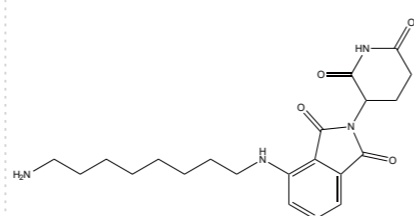
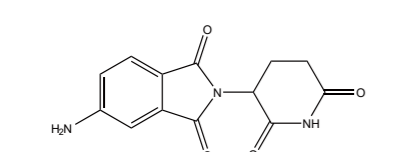
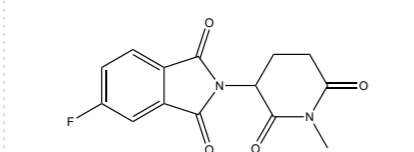
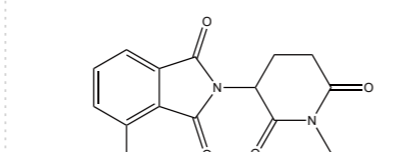
<p>01986</p>  <p>CAS: 2243000-24-8</p>	<p>01987</p> 	<p>01988</p>  <p>CAS: 2760889-62-9</p>
<p>01989</p>  <p>CAS: 2760889-63-0</p>	<p>01990</p>  <p>CAS: 2368940-93-4</p>	<p>01991</p>  <p>CAS: 2380273-72-1</p>
<p>01992</p>  <p>CAS: 2380273-66-3</p>	<p>01993</p>  <p>CAS: 2599846-07-6</p>	<p>01994</p>  <p>CAS: 1957236-36-0</p>
<p>01995</p>  <p>CAS: 191732-76-0</p>	<p>01996</p>  <p>CAS: 2230957-36-3</p>	<p>01997</p>  <p>CAS: 2244520-92-9</p>

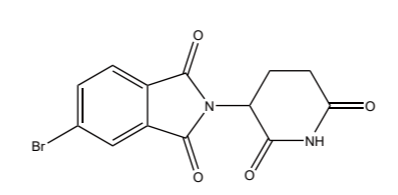
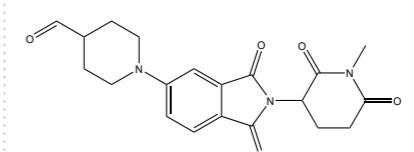
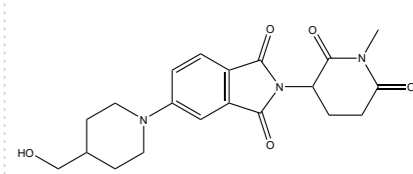
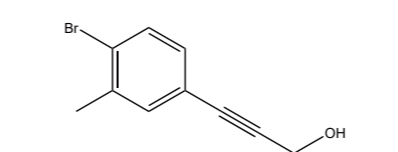
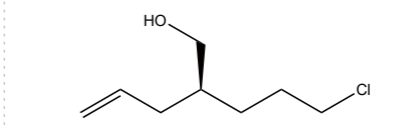
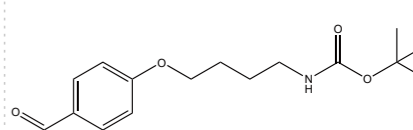
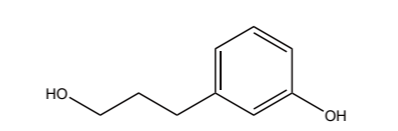
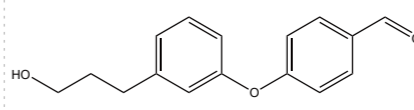
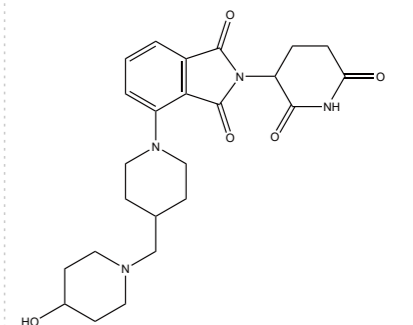
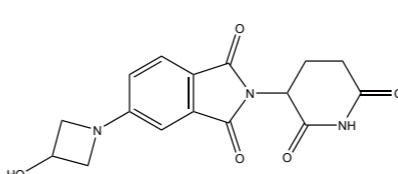
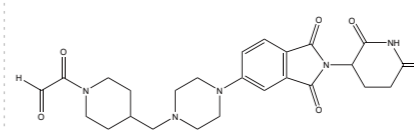
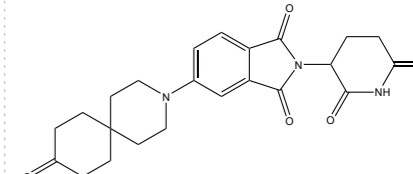
<p>01998</p>  <p>CAS: 26166-92-7</p>	<p>01999</p> 	<p>02000</p> 
<p>02005</p>  <p>CAS: 1141049-61-7</p>	<p>02020</p>  <p>CAS: 1013938-03-8</p>	<p>02026</p>  <p>CAS: 1890112-09-0</p>
<p>02028</p>  <p>CAS: 1424-74-4</p>	<p>02032</p> 	<p>02057</p> 
<p>02058</p>  <p>CAS: 2770869-32-2</p>	<p>02059</p> 	<p>02061</p> 

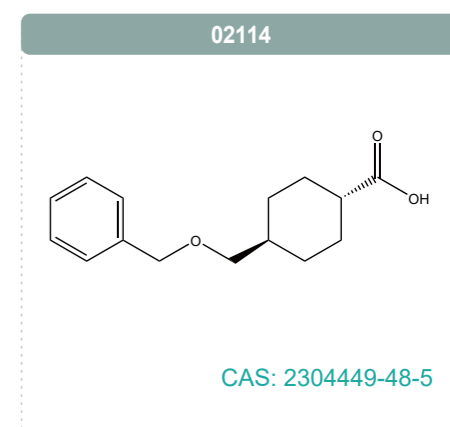
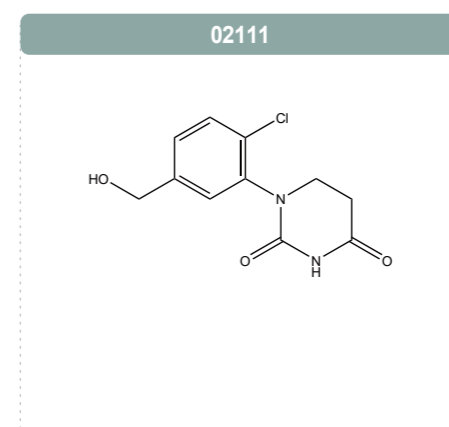
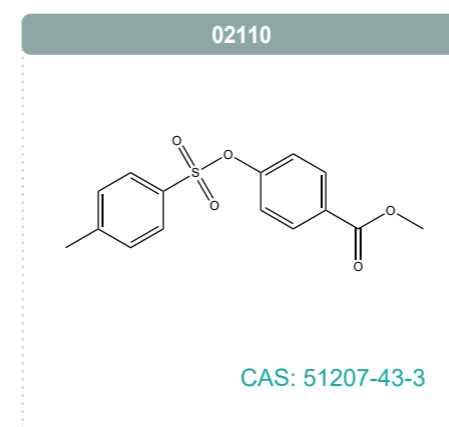
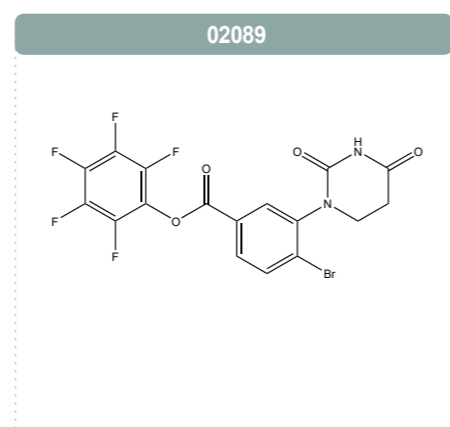
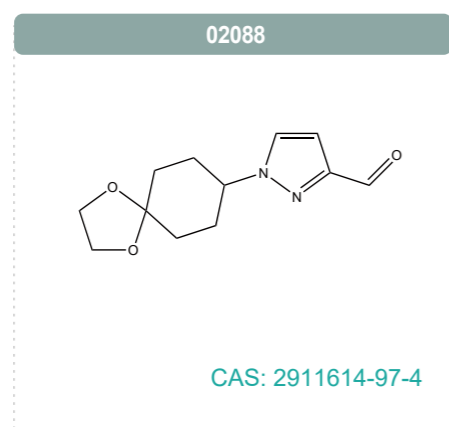
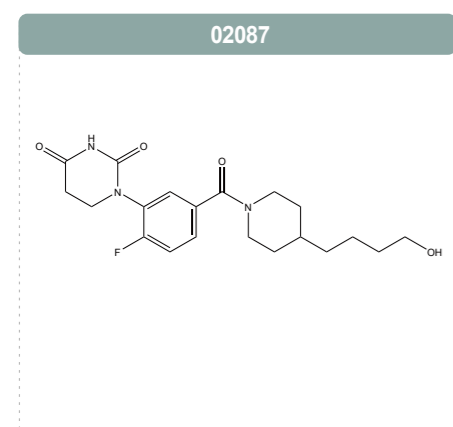
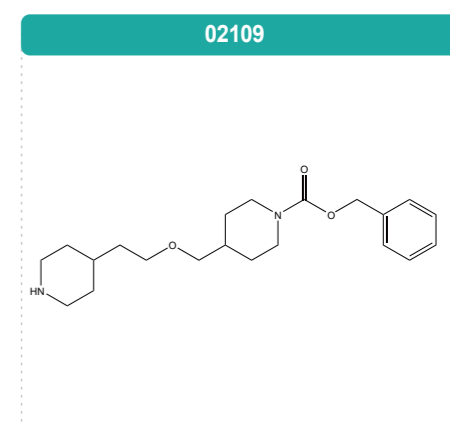
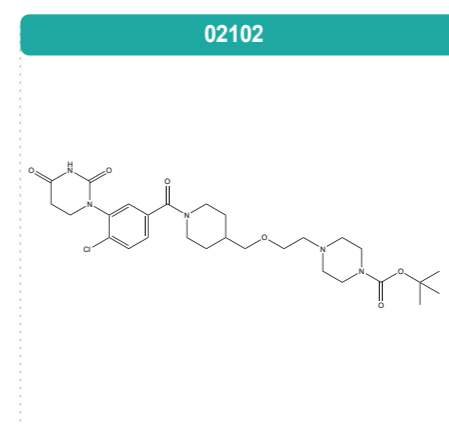
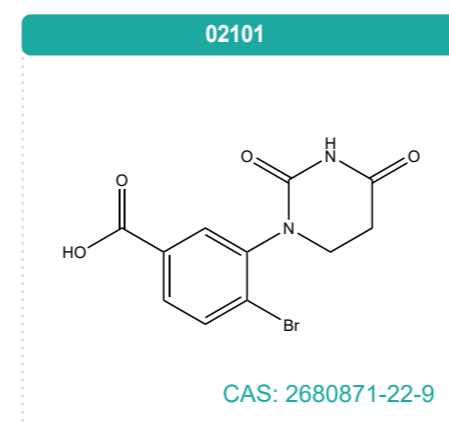
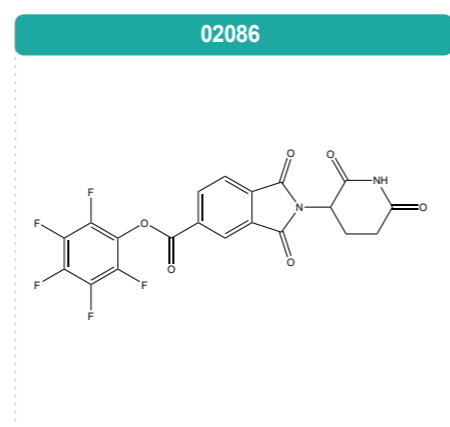
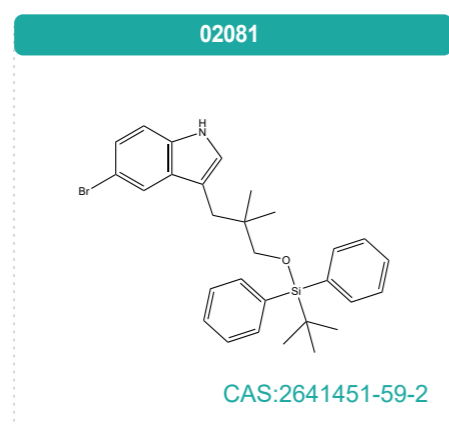
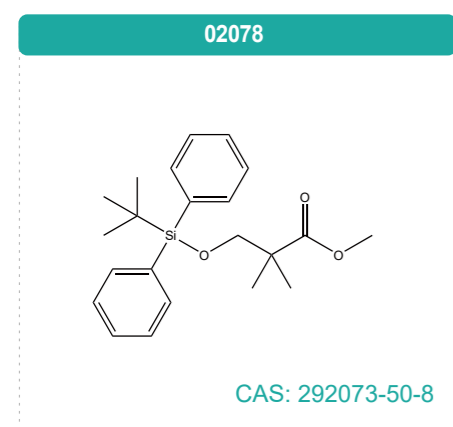
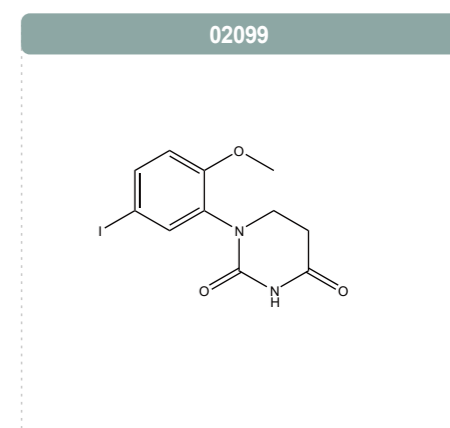
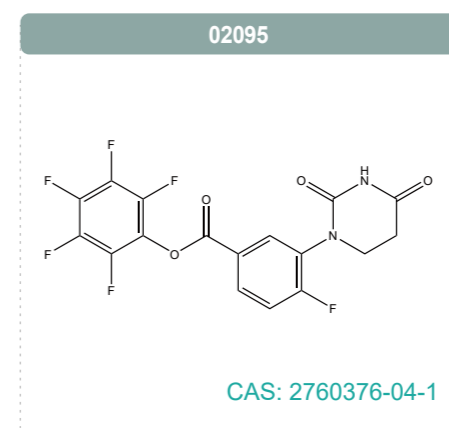
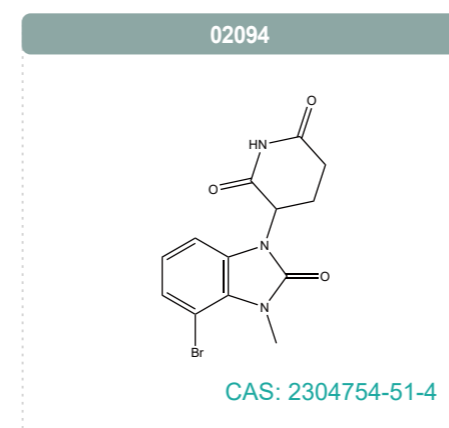
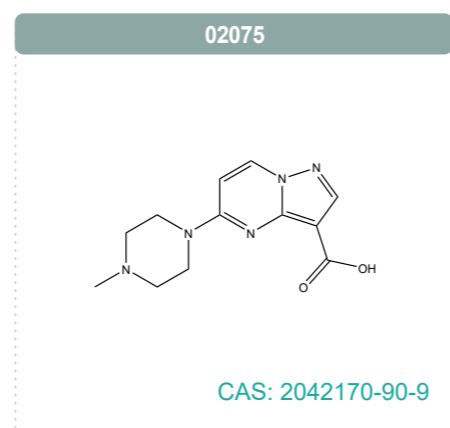
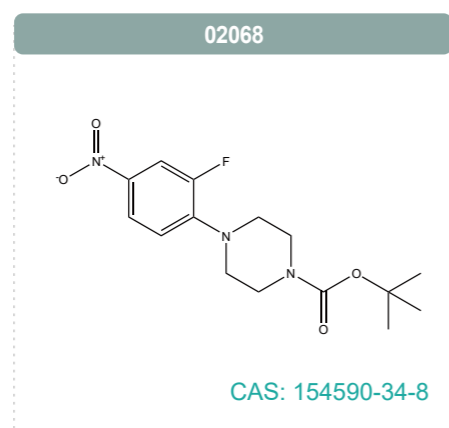
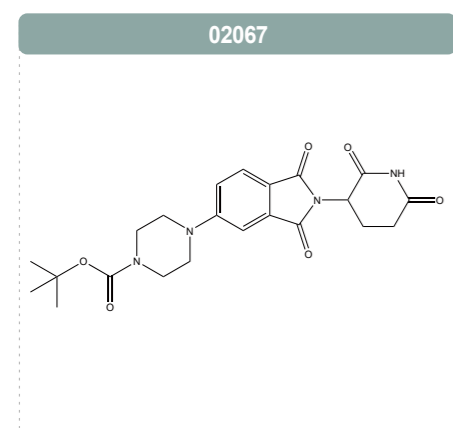
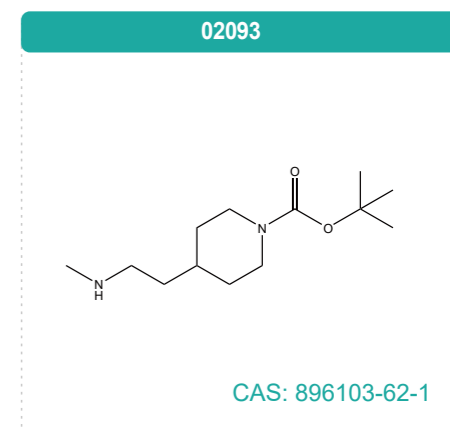
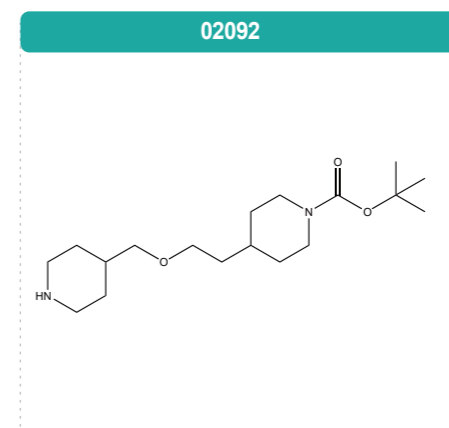
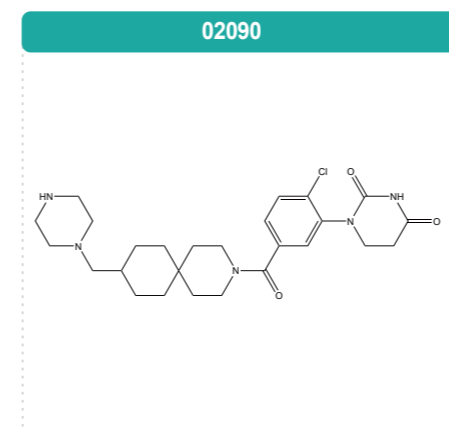
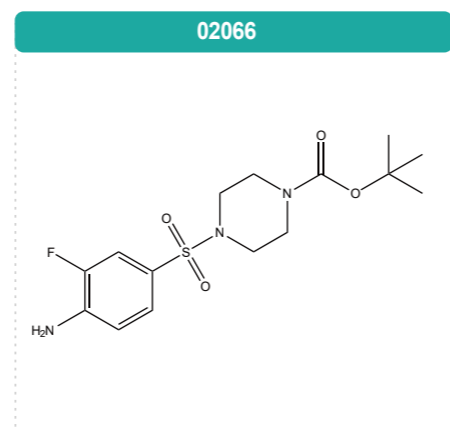
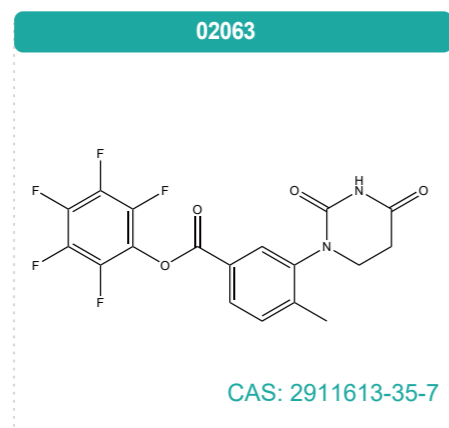
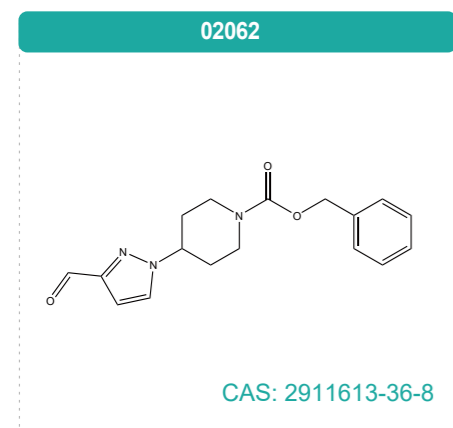



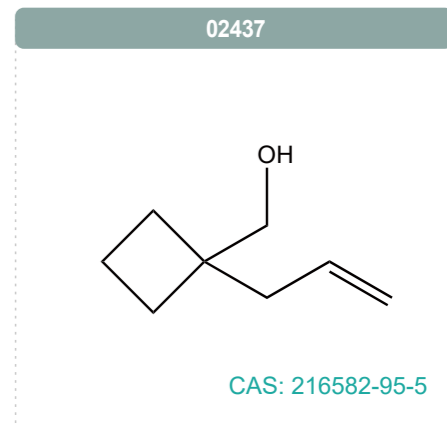
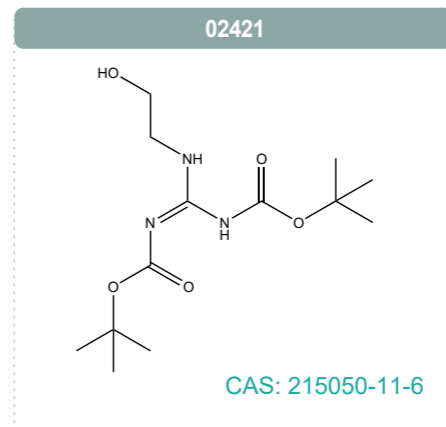
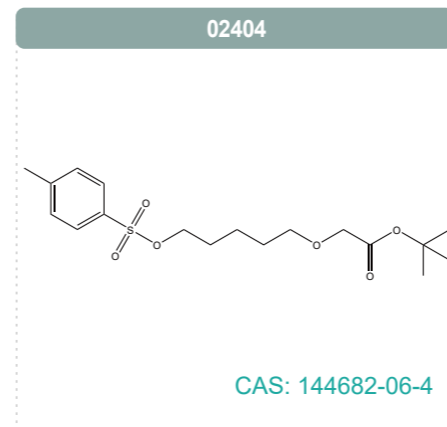
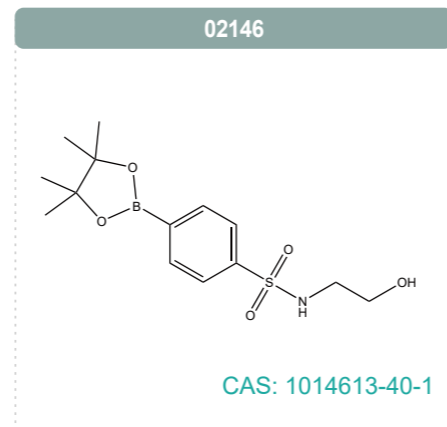
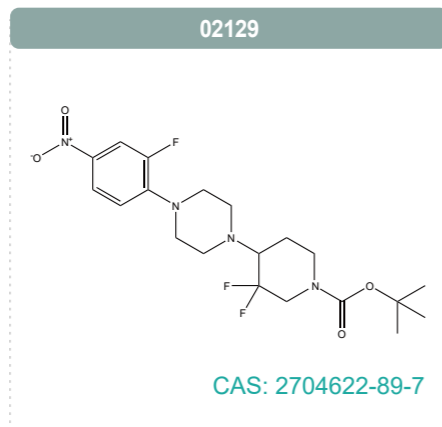
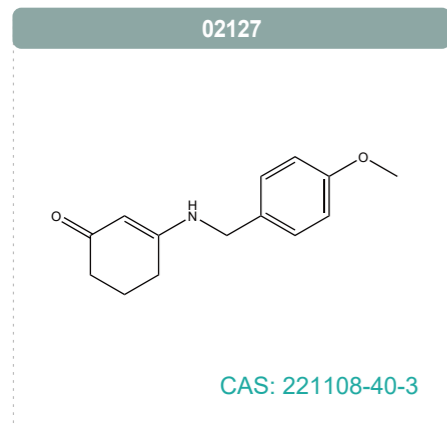
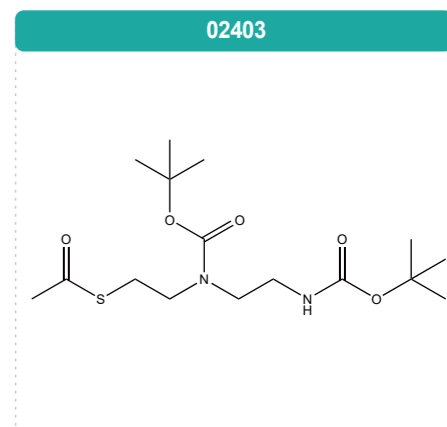
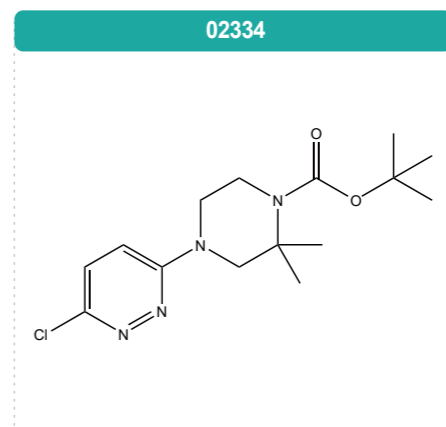
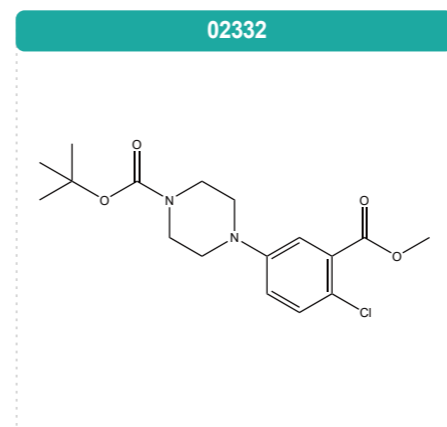
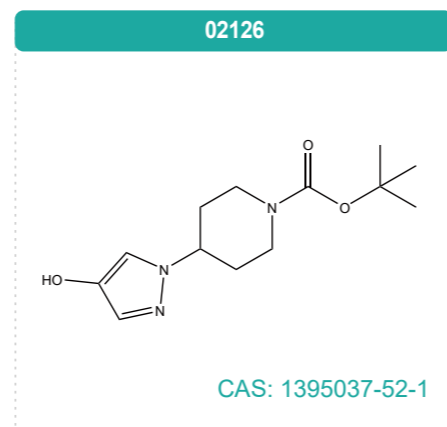
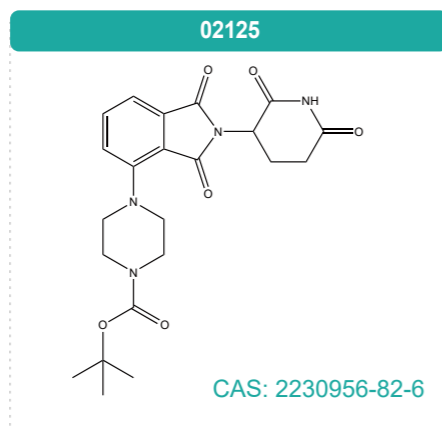
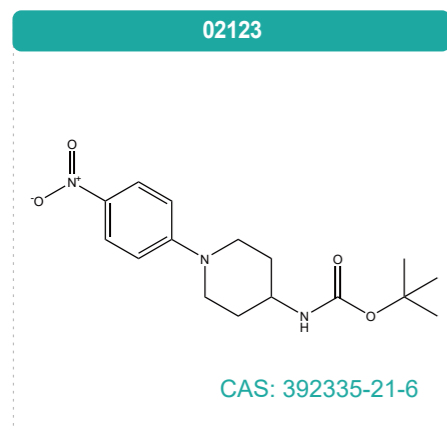
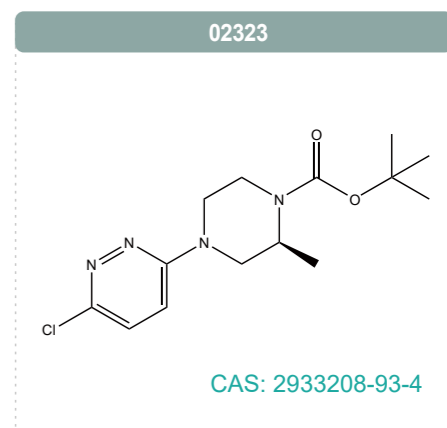
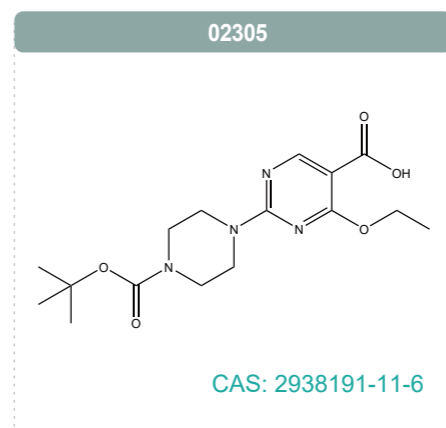
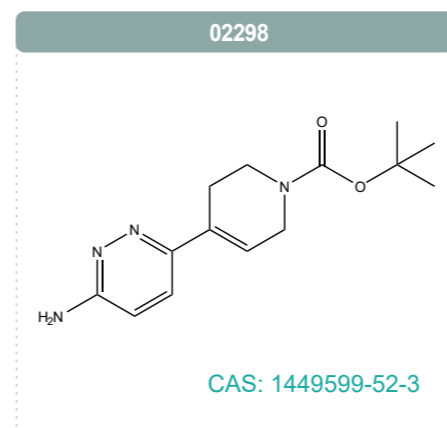
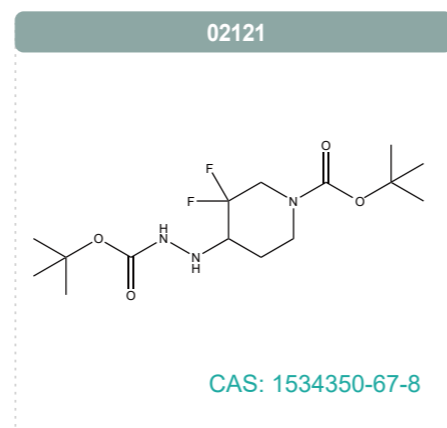
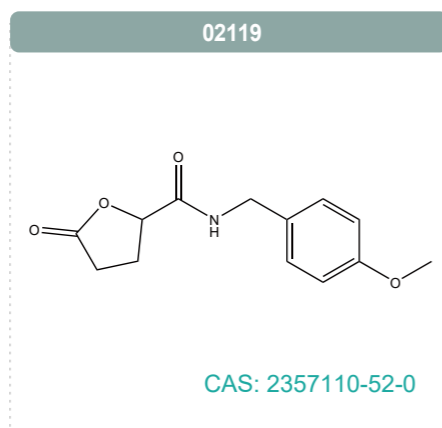
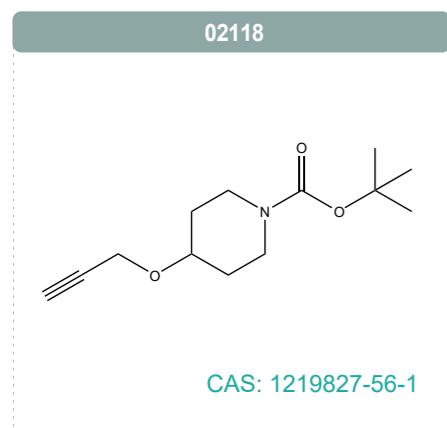
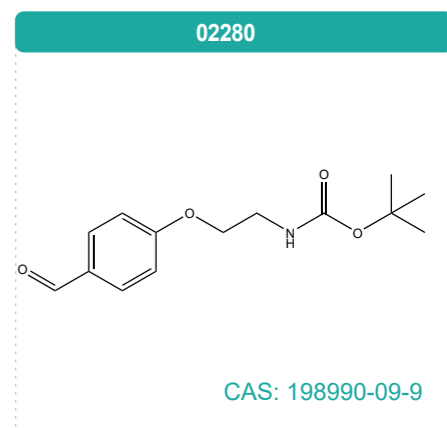
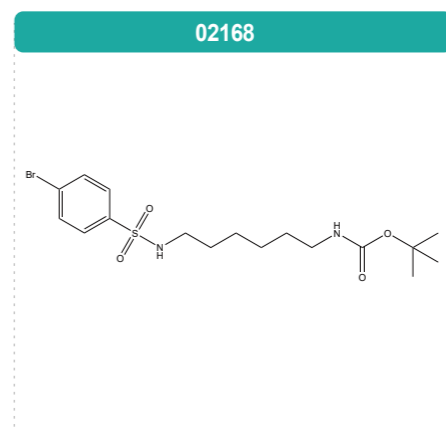
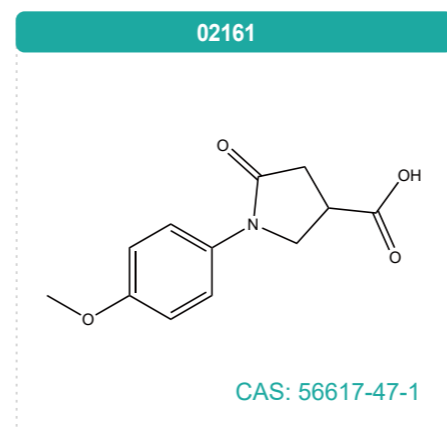
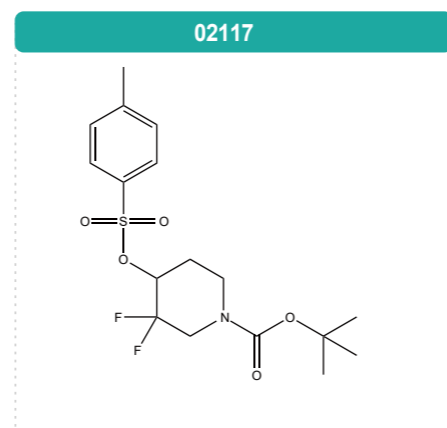
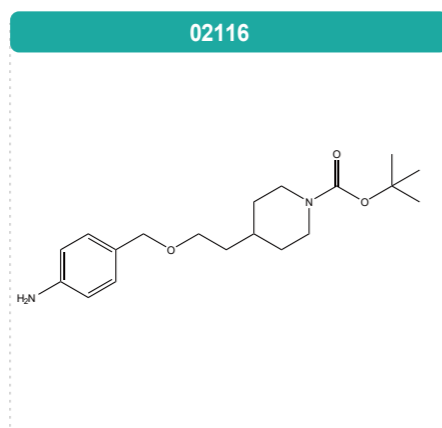
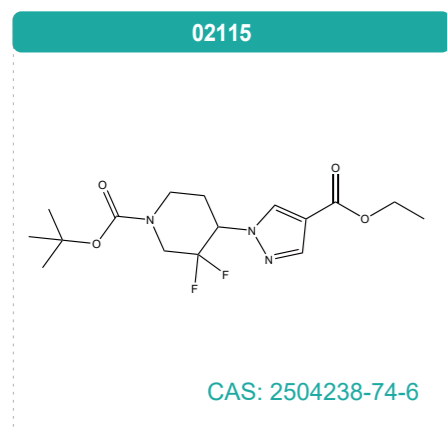

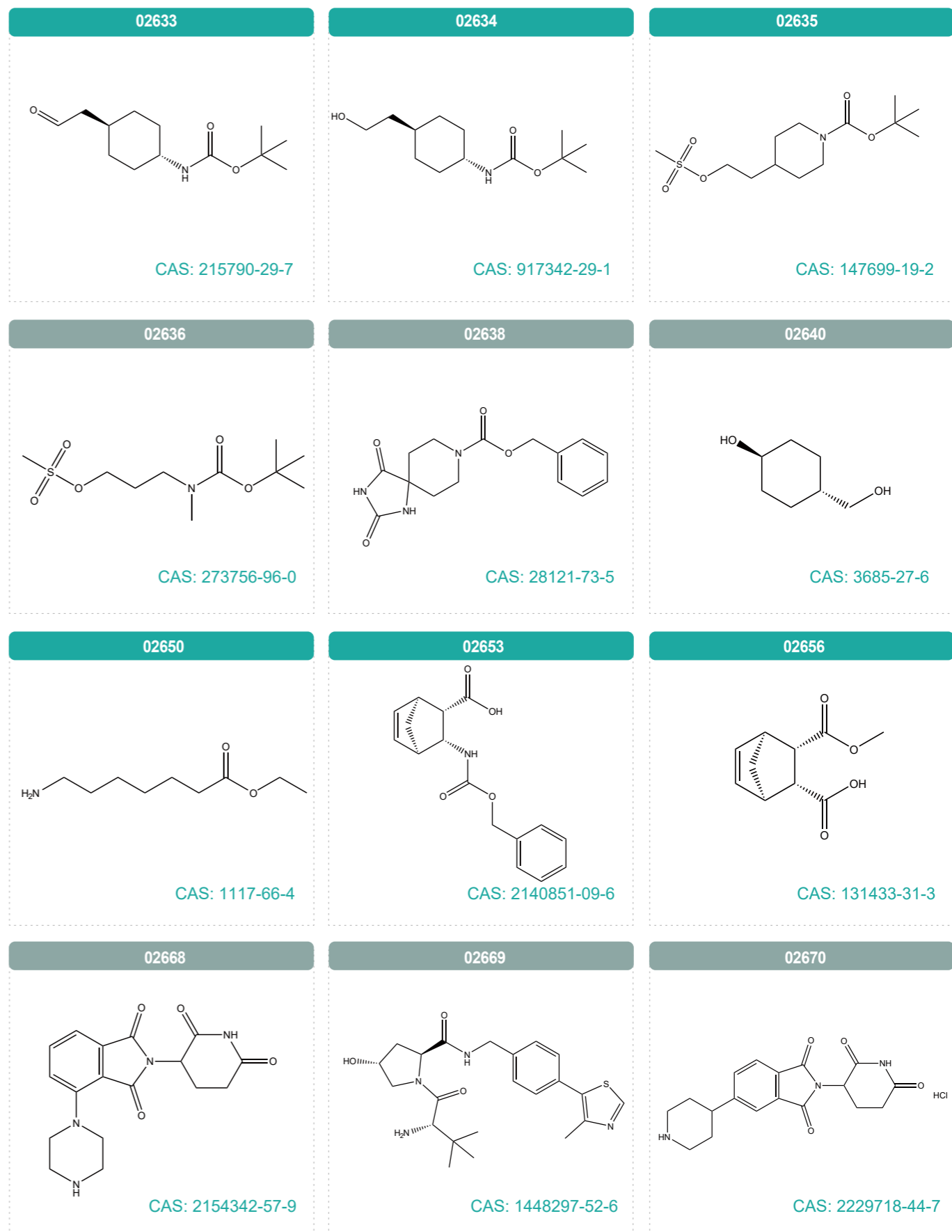
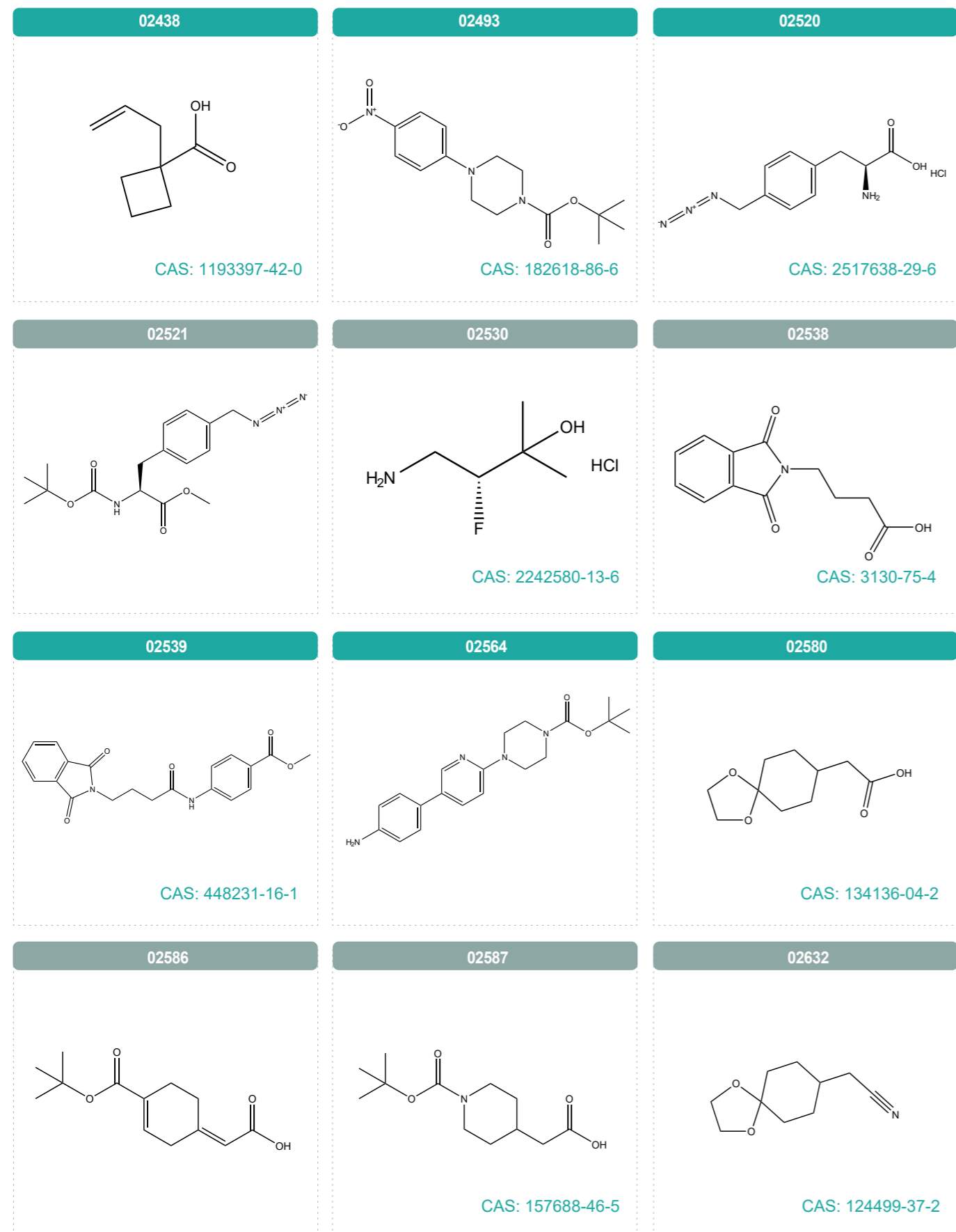

<p>02671</p> <p>CAS: 234081-98-2</p>	<p>02672</p> <p>CAS: 15026-17-2</p>	<p>02673</p> <p>CAS: 40052-13-9</p>
<p>02674</p> <p>CAS: 88987-42-2</p>	<p>02675</p> <p>CAS: 83948-53-2</p>	<p>02676</p> <p>CAS: 120289-22-7</p>
<p>02678</p> <p>CAS: 1228779-96-1</p>	<p>02681</p>	<p>02682</p>
<p>02683</p> <p>CAS: 2229718-43-6</p>	<p>02684</p> <p>CAS: 1010100-26-1</p>	<p>02685</p> <p>CAS: 518044-31-0</p>

<p>02686</p> <p>CAS: 883564-93-0</p>	<p>02687</p> <p>CAS: 149299-82-1</p>	<p>02688</p> <p>CAS: 2456391-60-7</p>
<p>02689</p> <p>CAS: 2468780-76-7</p>	<p>02701</p> <p>CAS: 113486-06-9</p>	<p>02709</p> <p>CAS: 1823250-58-3</p>
<p>02710</p>	<p>02718</p> <p>CAS: 39168-28-0</p>	<p>02723</p> <p>CAS: 184357-44-6</p>
<p>02728</p>	<p>02729</p> <p>CAS: 6315-57-7</p>	<p>02731</p> <p>CAS: 1158452-11-9</p>

